LAMM

E4000 | Finishes

Rev. 01 | 06-2024

LAMM

Education > E4000

	Assise Dossier Panneaux en première rangée	Table d'écriture	Poutres portantes Accessoires: Goulotte	Montants Pieds Supports et glissières du table Accessoires: Accoudoirs Porte-objets	Accessoires Appui-bras	Supports et glissières du table
Tissus	Inca King Trevi CS Silvertex Extrema Au				Inca King Trevi CS Silvertex Extrema Au	
Laminé HPL	Hêtre Chêne Chêne gris Eucalyptus Graphite Argent	Hêtre Chêne Chêne gris Eucalyptus Graphite Argent Noir				
Bois verni	Hêtre Chêne					
Peintures				Noir Argent		
Aluminium anodisé			Noir Argent			
Bois massif verni					Hêtre Chêne	
Technopolymère						Noir Gris

Inca 1 Category

Les coloris et les finitions sont présentés à titre purement indicatif.

Cod. 40-001

Cod. 40-047

Cod. 40-010

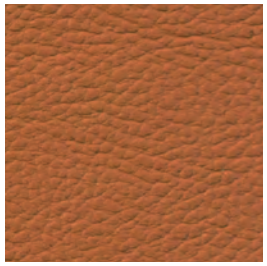
Cod. 40-050

Cod. 40-005

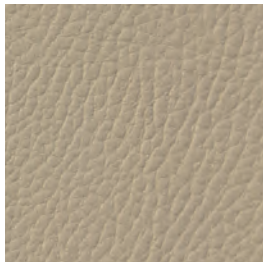
Cod. 40-034

Cod. 40-515

Cod. 40-073

Cod. 40-017

Cod. 40-006

Cod. 40-018

Cod. 40-610

Cod. 40-12741

Cod. 40-743

Cod. 40-037

Cod. 40-013

Cod. 40-101

Cod. 40-712

Cod. 40-053

Cod. 40-318

Cod. 40-072

Cod. 40-039

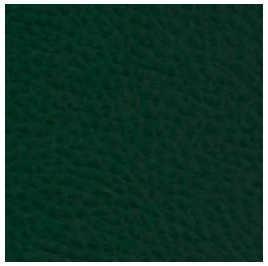
Cod. 40-081

Cod. 40-042

King 1 Category

Les coloris et les finitions sont présentés à titre purement indicatif.

Cod. 08-001

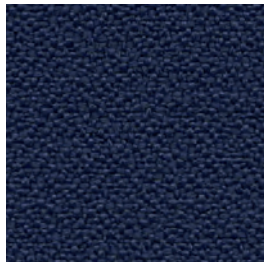
Cod. 08-047

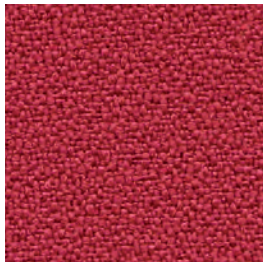
Cod. 08-032

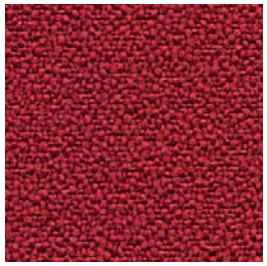
Cod. 08-050

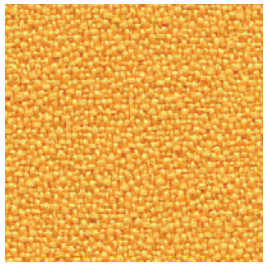
Cod. 08-053

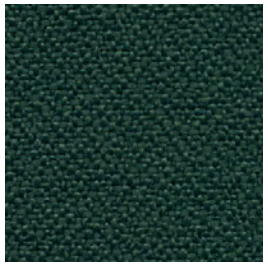
Cod. 08-090

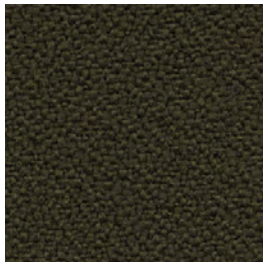
Cod. 08-095

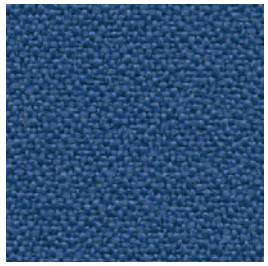
Cod. 08-003

Cod. 08-037

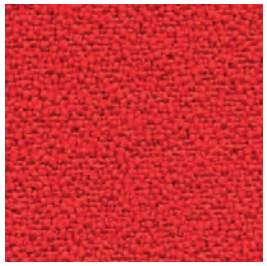
Cod. 08-014

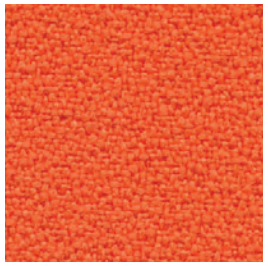
Cod. 08-133

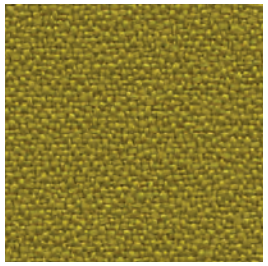
Cod. 08-007

Cod. 08-035

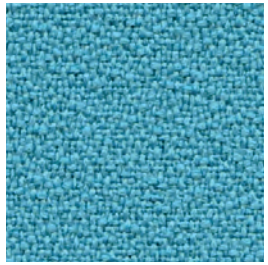
Cod. 08-366

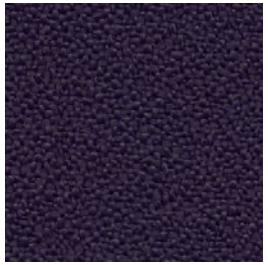
Cod. 08-084

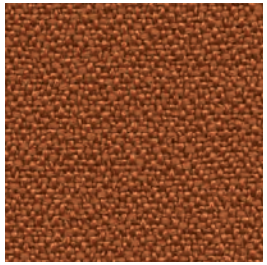
Cod. 08-012

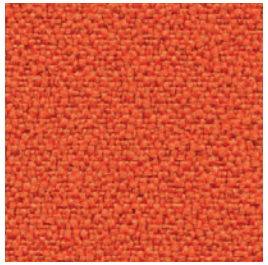
Cod. 08-010

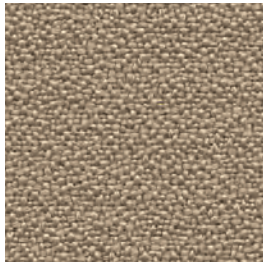
Cod. 08-042

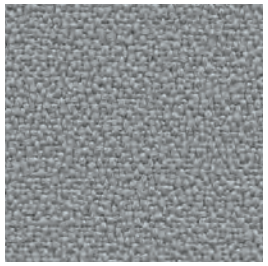
Cod. 08-002

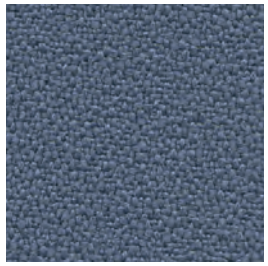
Cod. 08-021

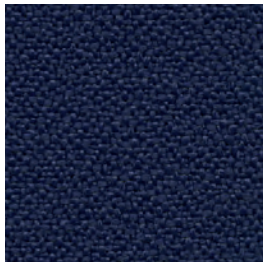
Cod. 08-086

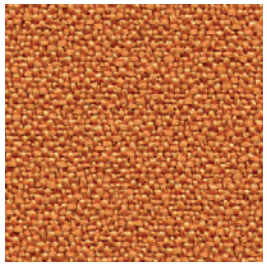
Cod. 08-006

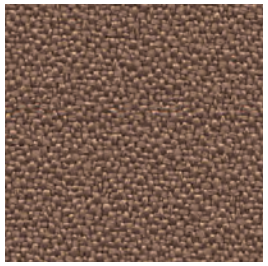
Cod. 08-005

Cod. 08-036

Trevi CS 1 Category

Les coloris et les finitions sont présentés à titre purement indicatif.

Cod. 77-4017

Cod. 77-9405

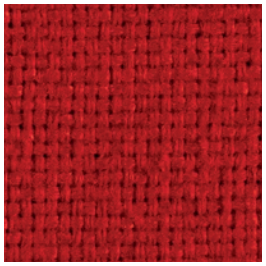
Cod. 77-4027

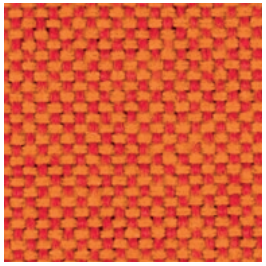
Cod. 77-9404

Cod. 77-8033

Cod. 77-9222

Cod. 77-2006

Cod. 77-1006

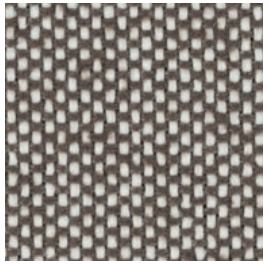
Cod. 77-9212

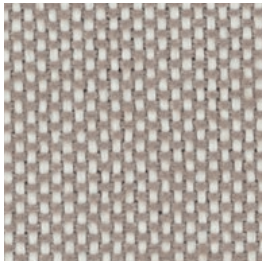
Cod. 77-9211

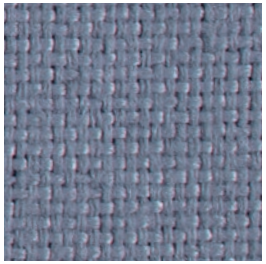
Cod. 77-8009

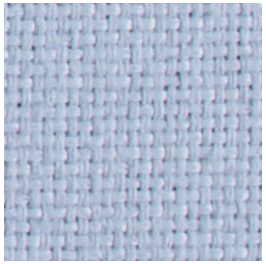
Cod. 77-8001

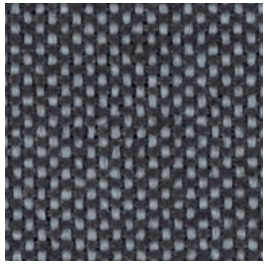
Cod. 77-9804

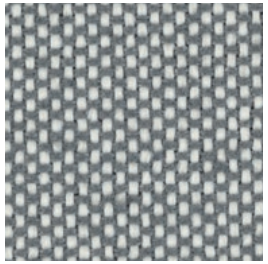
Cod. 77-9107

Cod. 77-7020

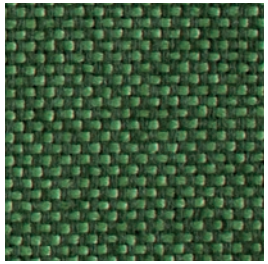
Cod. 77-9703

Cod. 77-6014

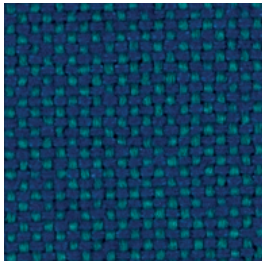
Cod. 77-9602

Cod. 77-9705

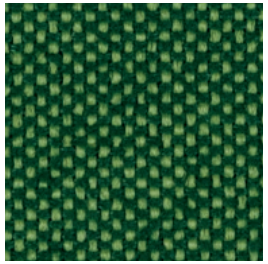
Cod. 77-9704

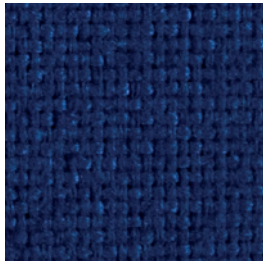
Cod. 77-6080

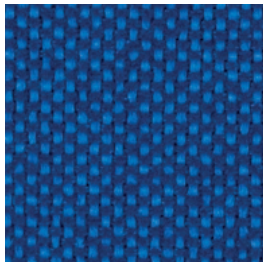
Cod. 77-9603

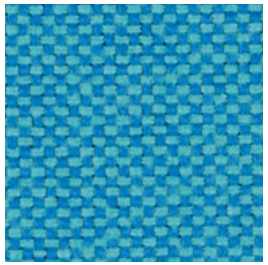
Cod. 77-9601

Cod. 77-7009

Cod. 77-1029

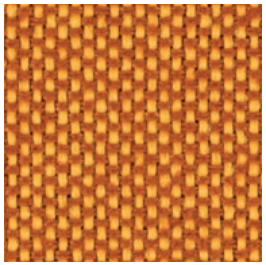
Cod. 77-9302

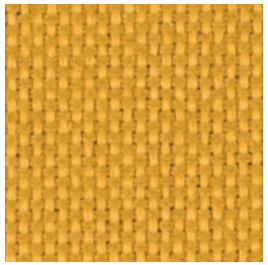
Cod. 77-9309

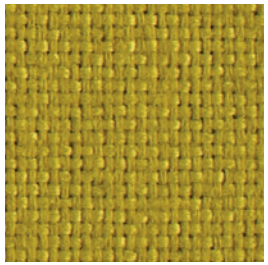
Cod. 77-3019

Silvertex 2 Category

Les coloris et les finitions sont présentés à titre purement indicatif.

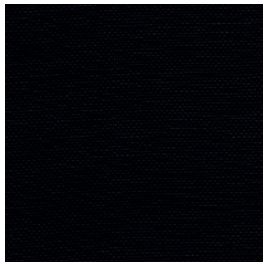
Cod. 92-9001

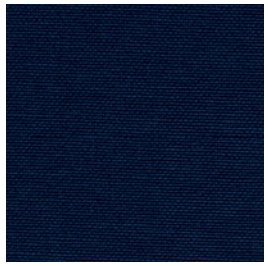
Cod. 92-122

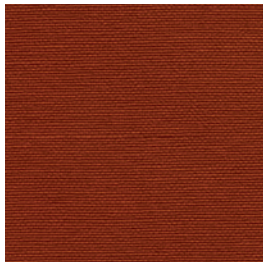
Cod. 92-6061

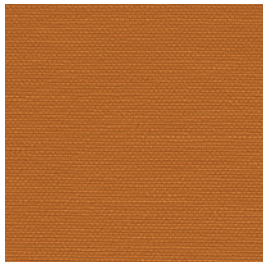
Cod. 92-6062

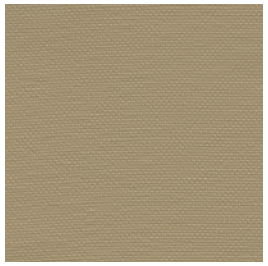
Cod. 92-1051

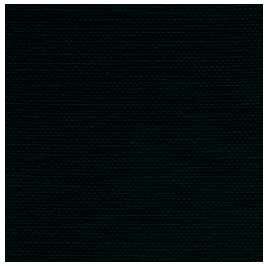
Cod. 92-5063

Cod. 92-4003

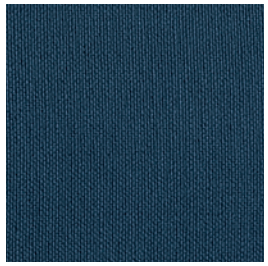
Cod. 92-3068

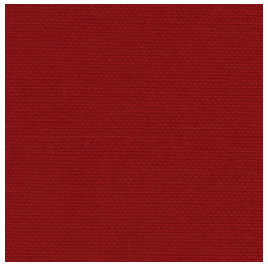
Cod. 92-2011

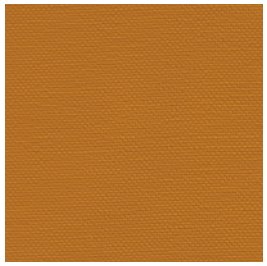
Cod. 92-6065

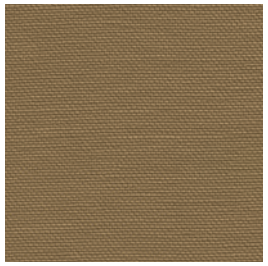
Cod. 92-1078

Cod. 92-5020

Cod. 92-4011

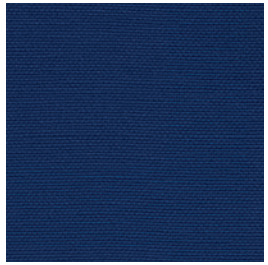
Cod. 92-3067

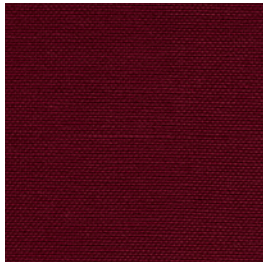
Cod. 92-2064

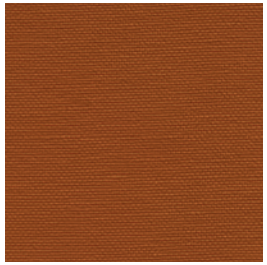
Cod. 92-0013

Cod. 92-0009

Cod. 92-5008

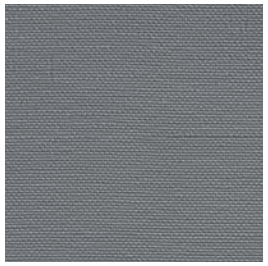
Cod. 92-4001

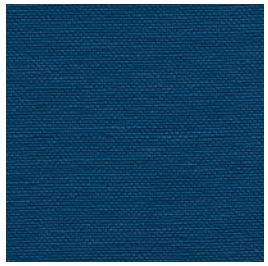
Cod. 92-3066

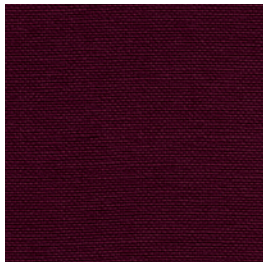
Cod. 92-2016

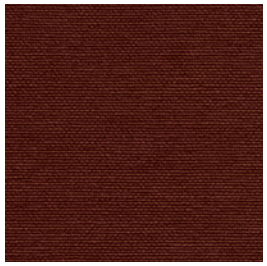
Cod. 92-1014

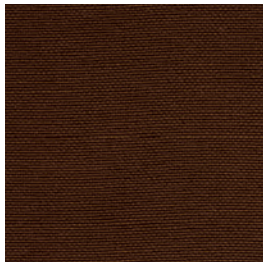
Cod. 92-0073

Cod. 92-5010

Extrema Au 2 Category

Les coloris et les finitions sont présentés à titre purement indicatif.

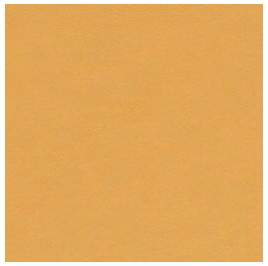
Cod. 28-042

Cod. 28-024

Cod. 28-013

Cod. 28-039

Cod. 28-001

Cod. 28-010

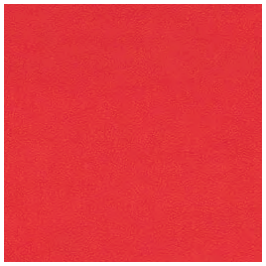
Cod. 28-014

Cod. 28-037

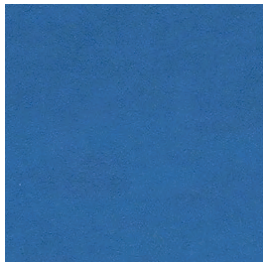
Cod. 28-040

Cod. 28-080

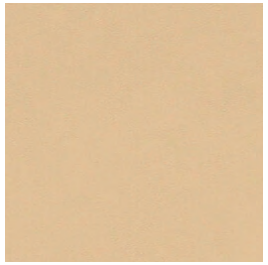
Cod. 28-034

Cod. 28-045

Cod. 28-025

Cod. 28-089

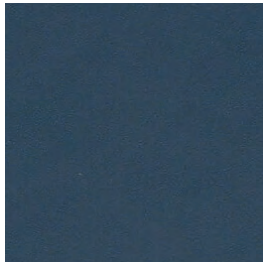
Cod. 28-086

Laminés HPL

ABET LAMINATI
Unlimited selection

Les coloris et les finitions sont présentés à titre purement indicatif.

Hêtre

Chêne

Chêne gris

Eucalyptus

Argent

Graphite

Noir

Bois verni

Hêtre

Chêne

Bois massif verni

Hêtre

Chêne

Les coloris et les finitions sont présentés à titre purement indicatif.

Peintures

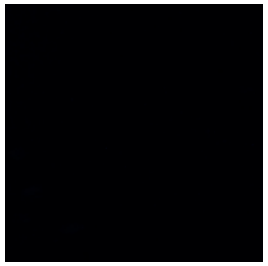

Noir

Argent

Aluminium anodisé

Noir

Argent

Technopolymère

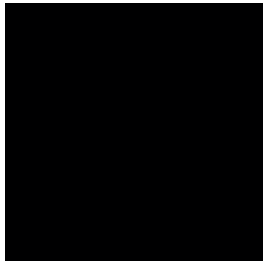

Noir

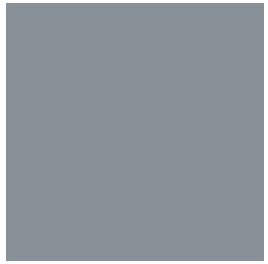

Gris